

# **vetscan** **IMAGYST**<sup>®</sup>

## **DIGITAL CYTOLOGY**

### USER GUIDE

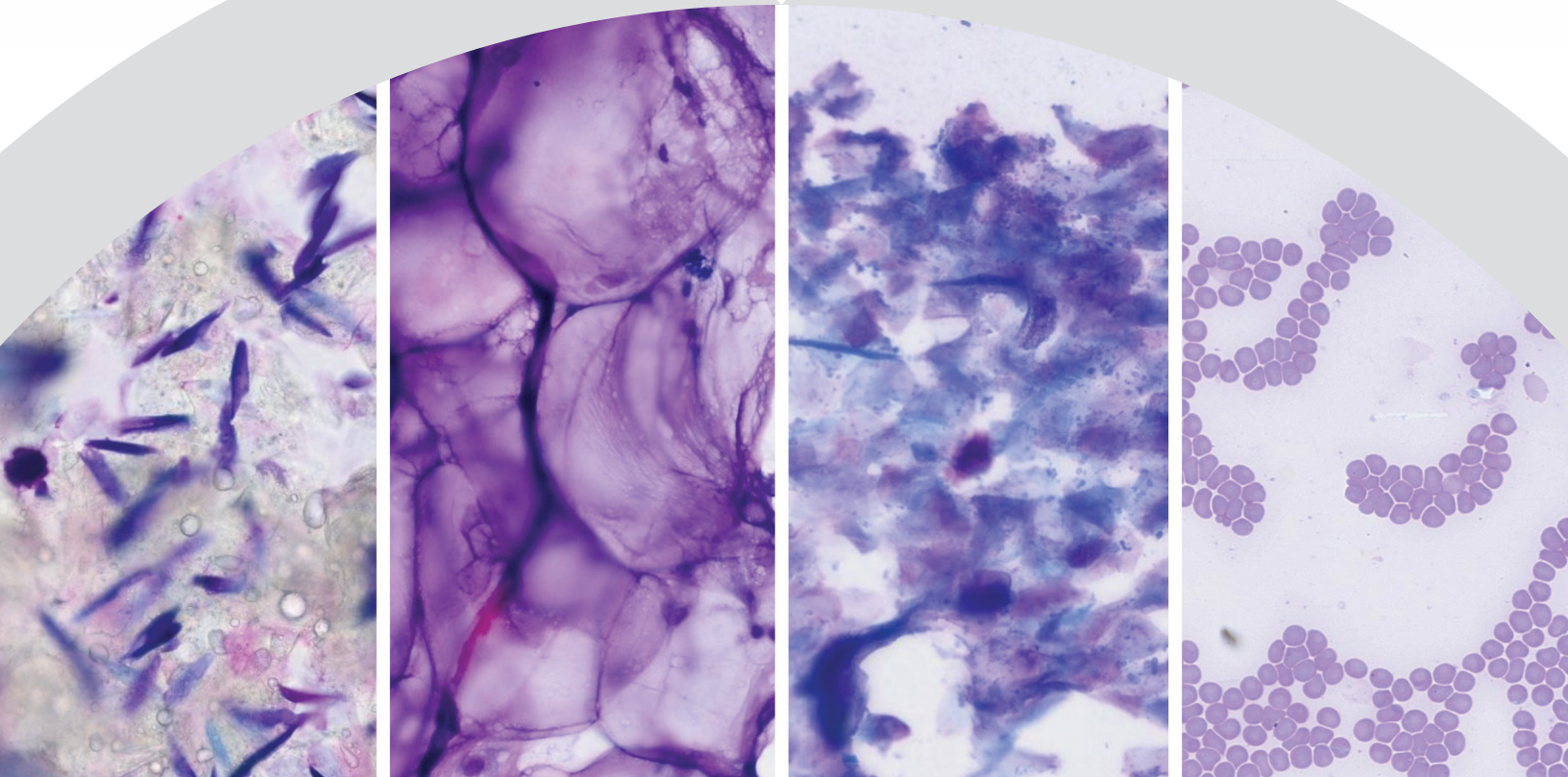

Getting started with Vetscan Imagyst<sup>®</sup> for efficient cytology results  
**[vetscanimagyst.com](https://vetscanimagyst.com)**

# Efficient, expert cytology review

Vetscan Imagyst® accelerates the process for expert clinical pathology review—  
simply prepare and scan slides and then submit for expert results

## 01 PREPARE CYTOLOGY SLIDE



- Prepare a cytology slide using industry best practices
- Place a drop of immersion oil on the sample and then place a 24 x 60 mm coverslip on the slide
- Include a label or handwritten note on the slide
- Keep the slides together and well organized

## 02 ADD NEW TEST

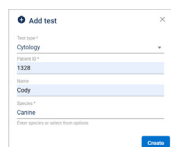

- Log in to VETSCAN IMAGYST
- Choose the correct sample and select **START**. Sample information will come prepopulated from any Fuse- or Hub-connected software system
- If no integration is available, select **Add New Test (+)**
- Enter all required information and then select **CREATE**

## 03 COMPLETE PATIENT HISTORY

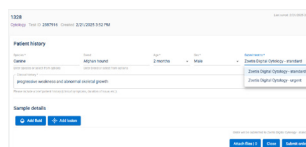

- Enter the patient's breed, age and gender
- The patient's species is already set
- Include a brief clinical history
- Select the required service: Standard or Urgent Review

## 04 ADD SAMPLE SITES

Sample Details



- Select **ADD FLUID** or **ADD LESION**
- Enter the required information
- Select **CREATE**
- You may create up to 2 different sample sites
- Select a sample card to open and edit a sample site
- To remove a sample site, open sample site card and select **DELETE (X)**

## 05 ADD SCANS

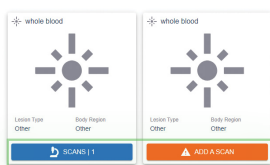

- Select **ADD A SCAN** or **SCANS** to open the scan window
- Select an available scanner
- Select **OPEN TRAY** and place cytology slide on the tray, locking it in place

## 06 CREATE SCAN AREA



- Select **PREVIEW** and review the suggested scan area
- Accept the suggested scan area or create a custom scan area to reduce the scan time. Select **CONTINUE** when you are satisfied with the scan area
- You may scan 2 slides per sample site
- Select **DELETE (X)** to remove a scan

## 07 SUBMIT TEST

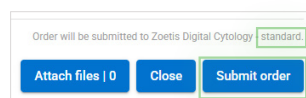

- To assist the pathologist with their diagnosis, attach any history documents (.pdf) or photos (.jpeg)
- Verify the cytology service displayed above **SUBMIT ORDER** button is correct
- Select **SUBMIT ORDER**

## 08 REVIEW TESTS

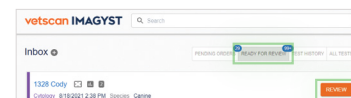

- When a test is ready to be reviewed, select **READY FOR REVIEW**
- Find the desired test and select **REVIEW**
- Review the findings
- The test will move to **TEST HISTORY**

### INCOMPLETE TESTS

128 fluffy  
Cytology 8/18/2021 3:30 PM Species: Canine

Incomplete Test Order OPEN

- An incomplete or unsubmitted test will display with an **Incomplete Test Order** status in the Inbox

- Select **OPEN** to complete all required fields
- Review steps 3-7

Contact your Zoetis representative for assistance.