

How to upload your document

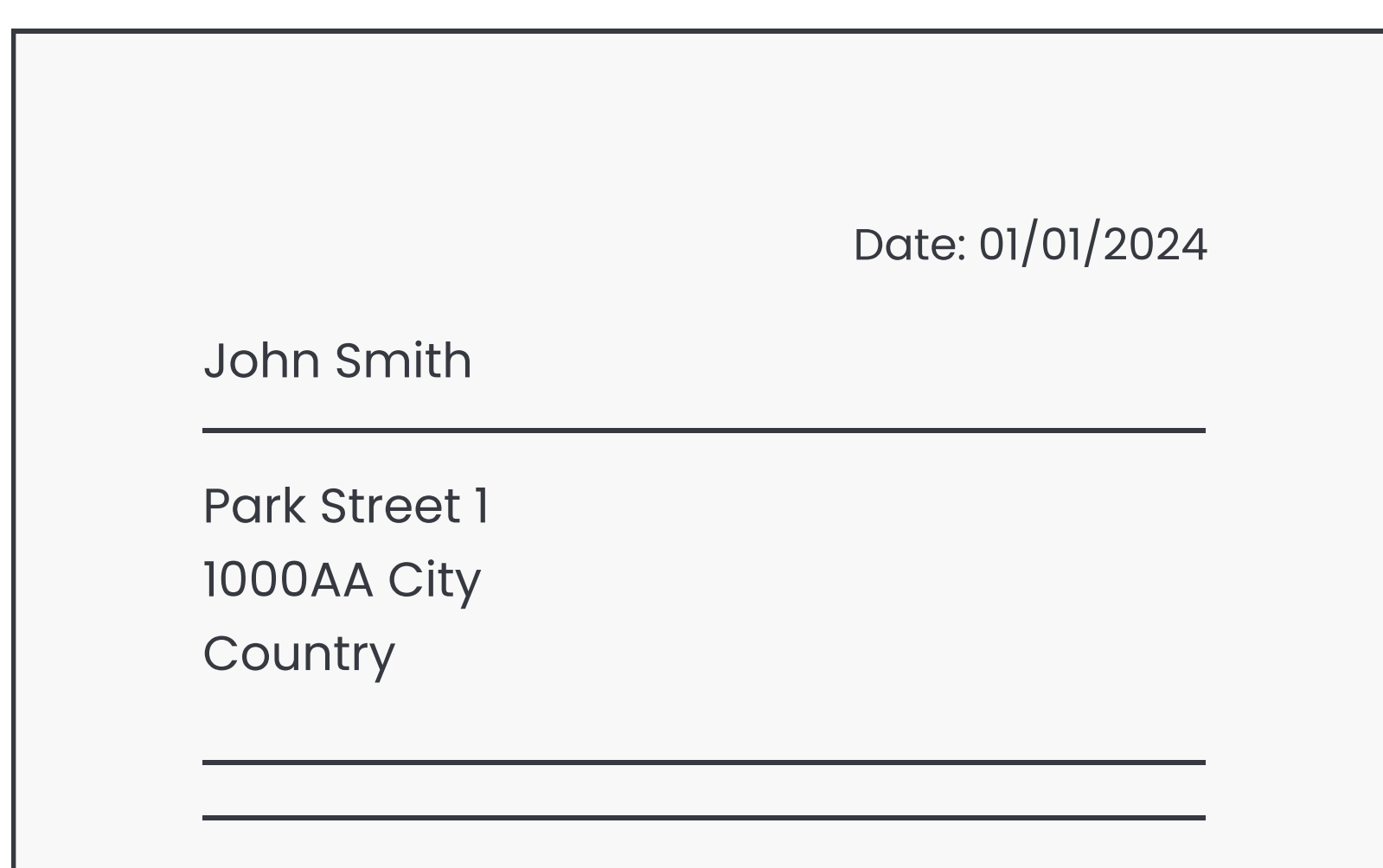

- ✓ Name, date and the residential address are visible
- ✓ JPG, JPEG, PDF or PNG format
- ✓ File size 100 KB to 4 MB (1KB to 4MB for PDF)

Documents that we **cannot** accept

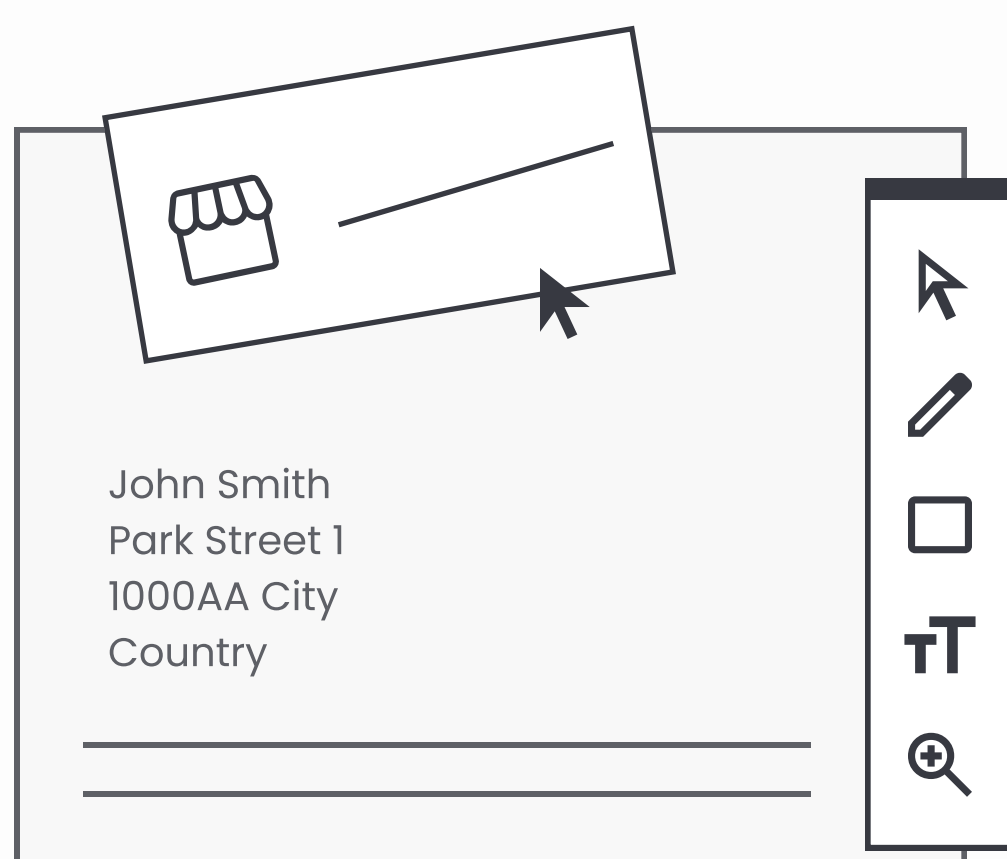

✗ Self-made documents

Requirements of your document



Your name is visible and the document is addressed to you



Residential address is present in the document and matches the input data

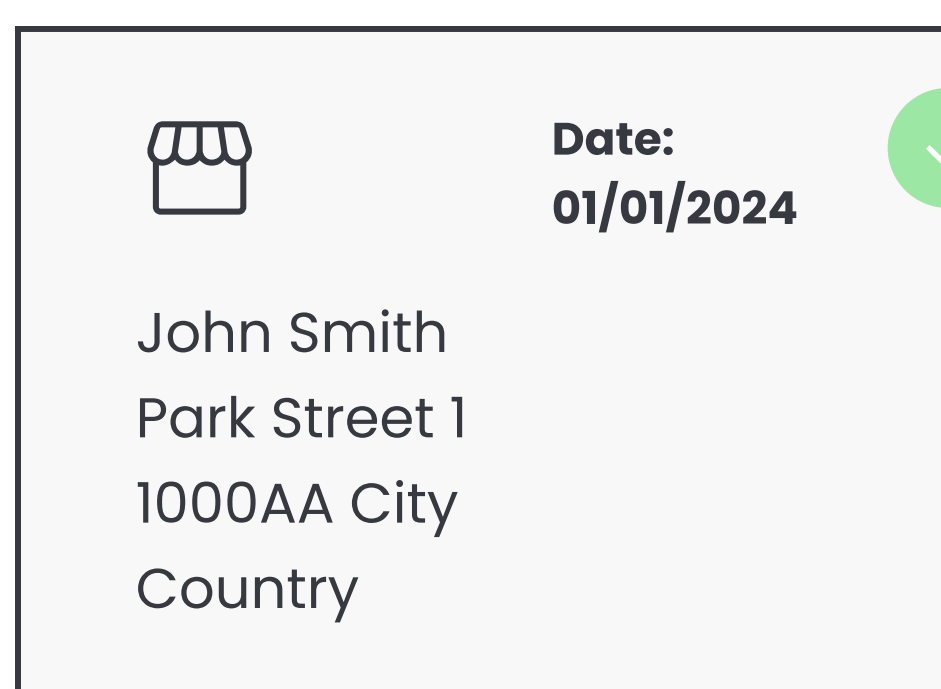

The document states the date of issuance within its required time frame

How to upload your ID document



- ✓ JPG, JPEG, PDF or PNG format
- ✓ File size 100 KB to 4 MB (1KB to 4MB for PDF)
- ✓ Full color, cropped and straightened image
- ✓ For ID card, attach both sides, each side in its own file

Document and file types that we **cannot** accept

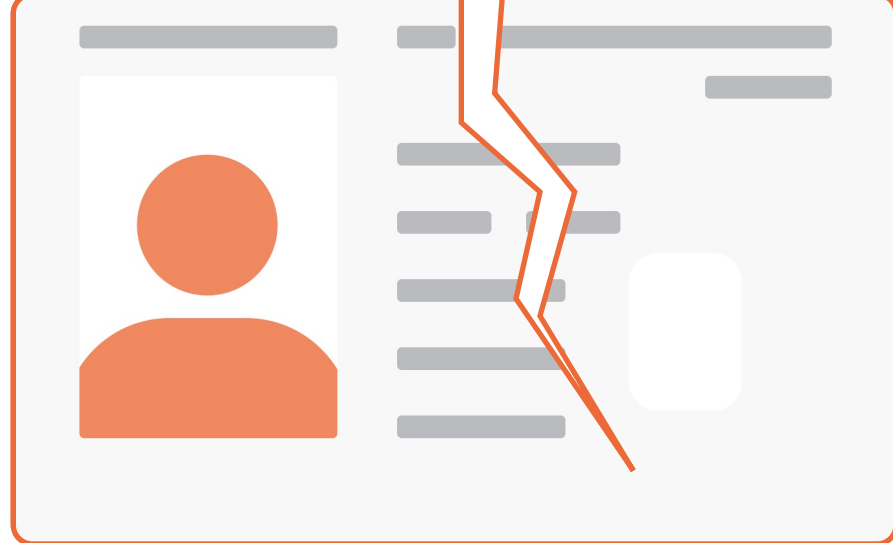

- ✗ Broken or damaged



- ✗ Dirty, illegible, or with a watermark

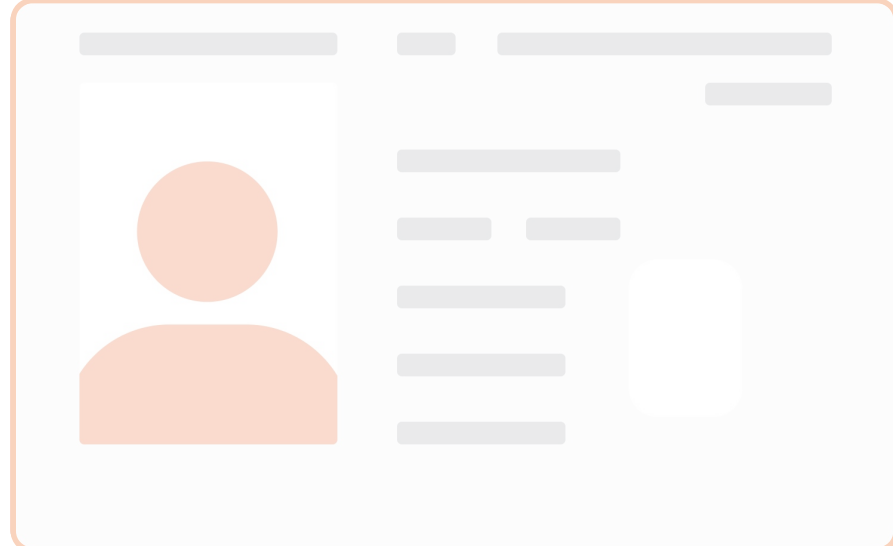

- ✗ Blurry or overexposed

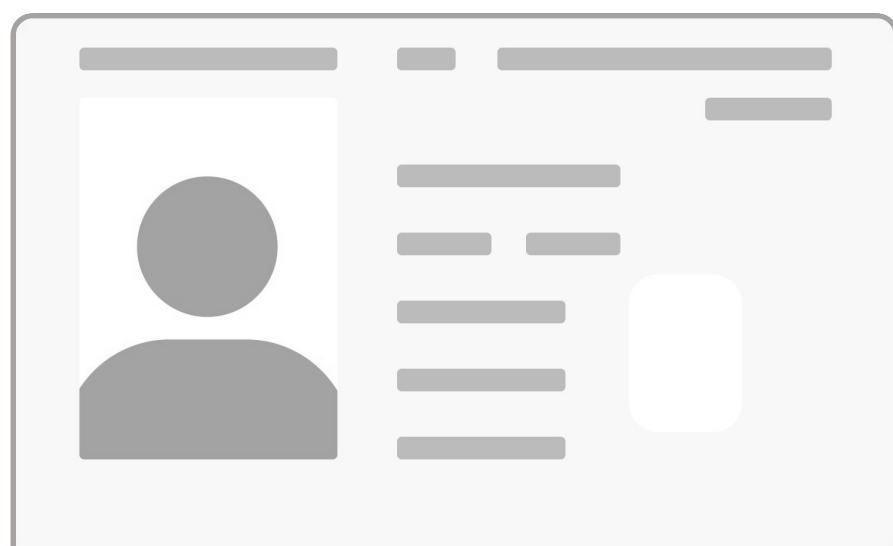

- ✗ Black and white

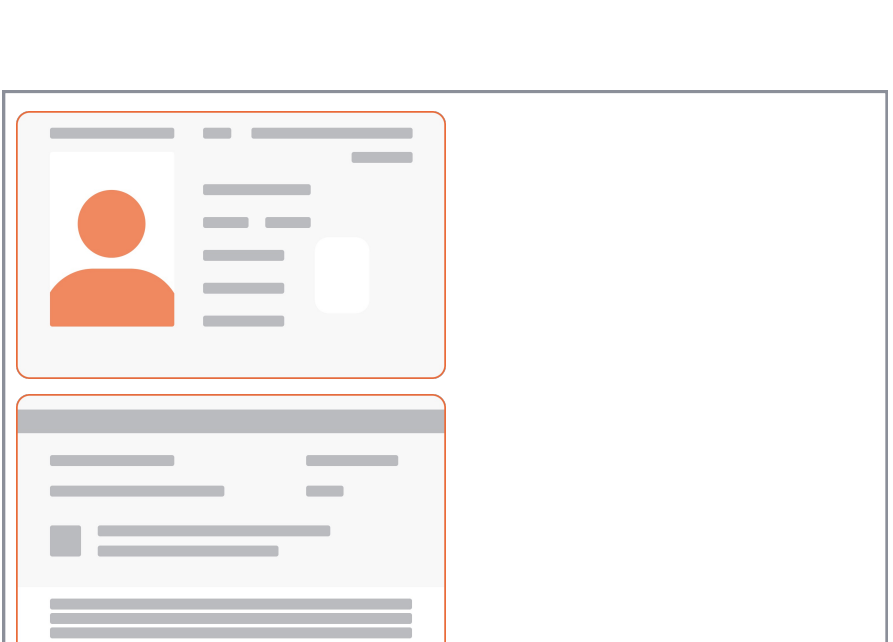

- ✗ Multiple sides or documents in the same file

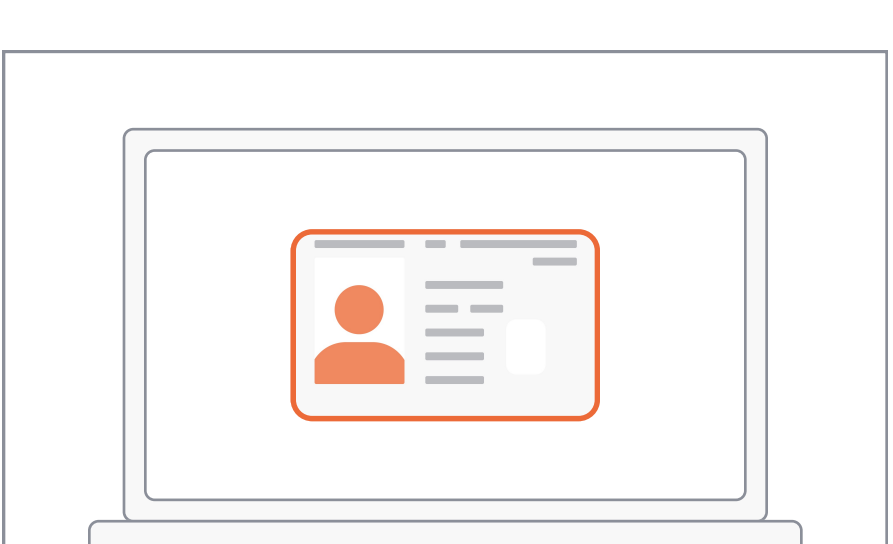

- ✗ Screenshot or photo of screen



- ✗ Angled, rotated, sideways or upside down

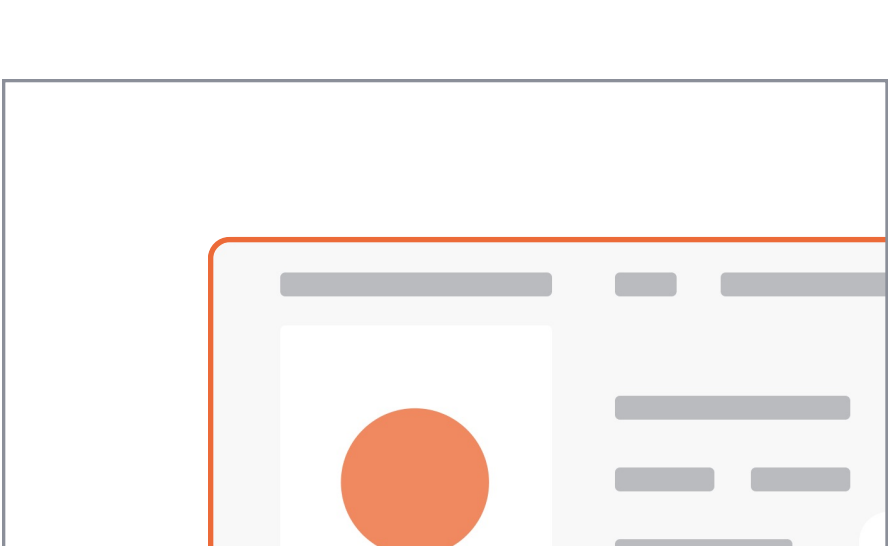

- ✗ Overcropped or cut off

How to upload your ID document



- ✓ JPG, JPEG, PDF or PNG format
- ✓ File size 100 KB to 4 MB (1KB to 4MB for PDF)
- ✓ Full color, cropped and straightened image
- ✓ For ID card, attach both sides, each side in its own file

Document and file types that we **cannot** accept

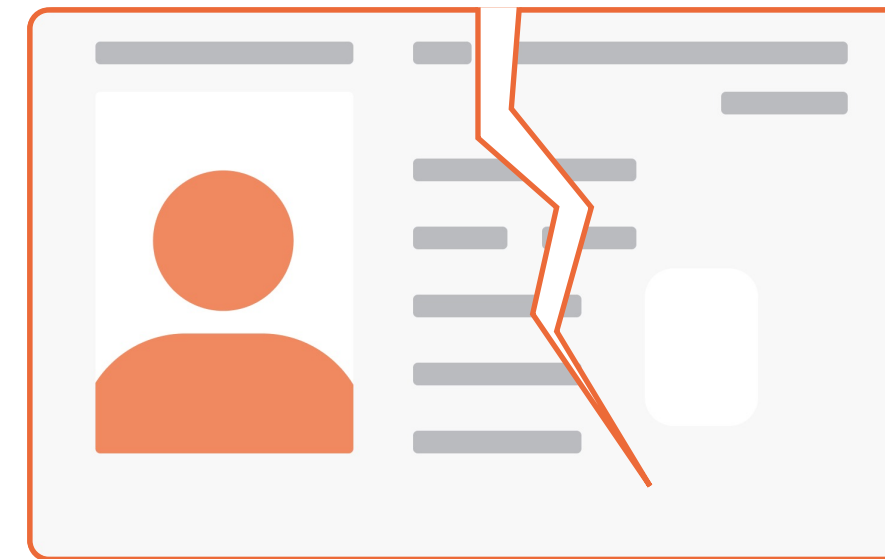

✗ Broken or damaged

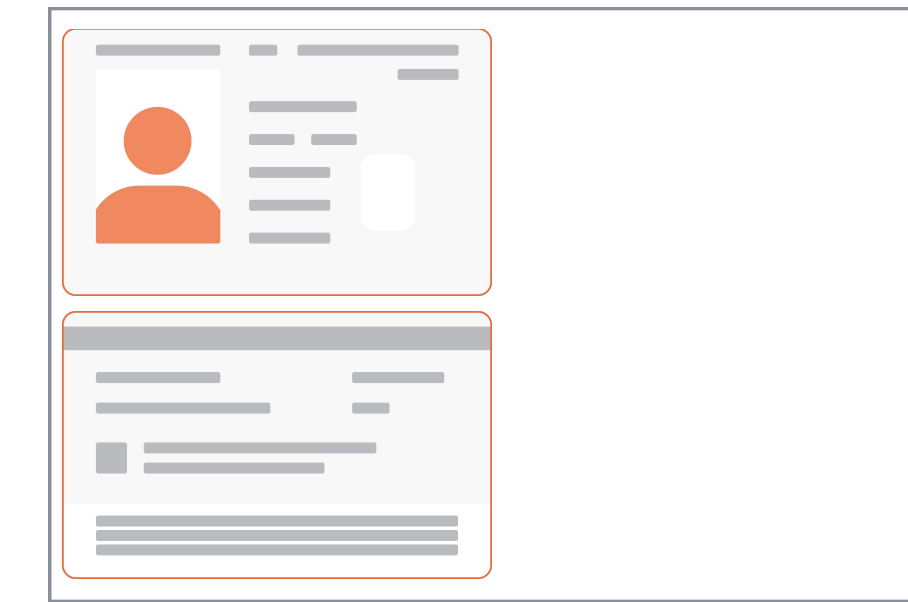

✗ Multiple sides or documents in the same file



✗ Dirty, illegible, or with a watermark



✗ Screenshot or photo of screen

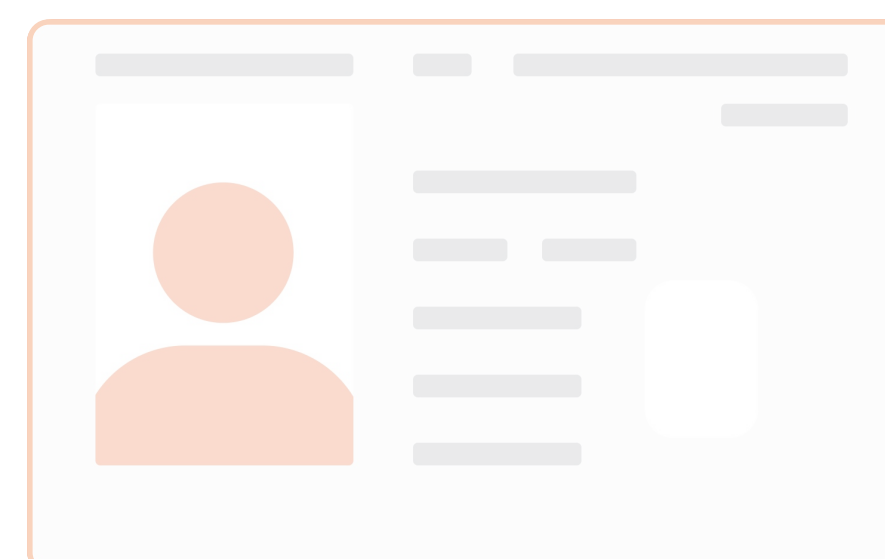

✗ Blurry or overexposed



✗ Angled, rotated, sideways or upside down

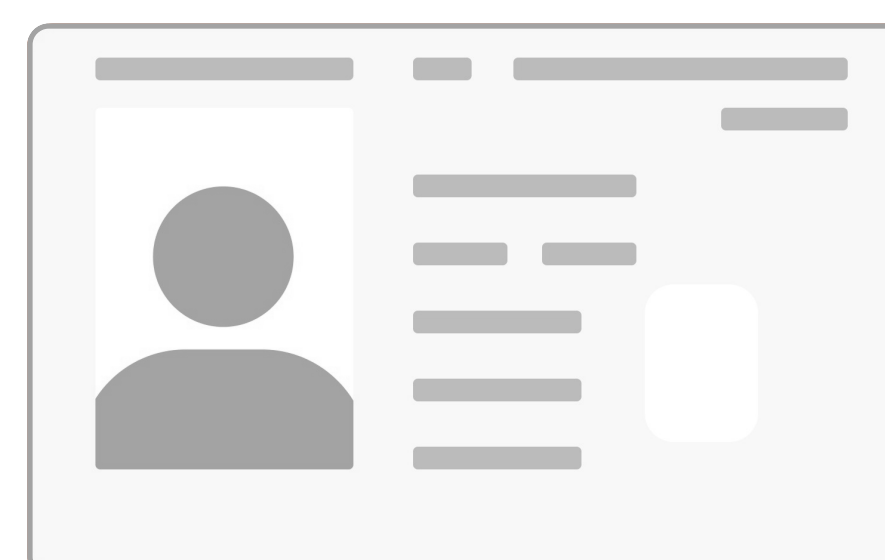

✗ Black and white

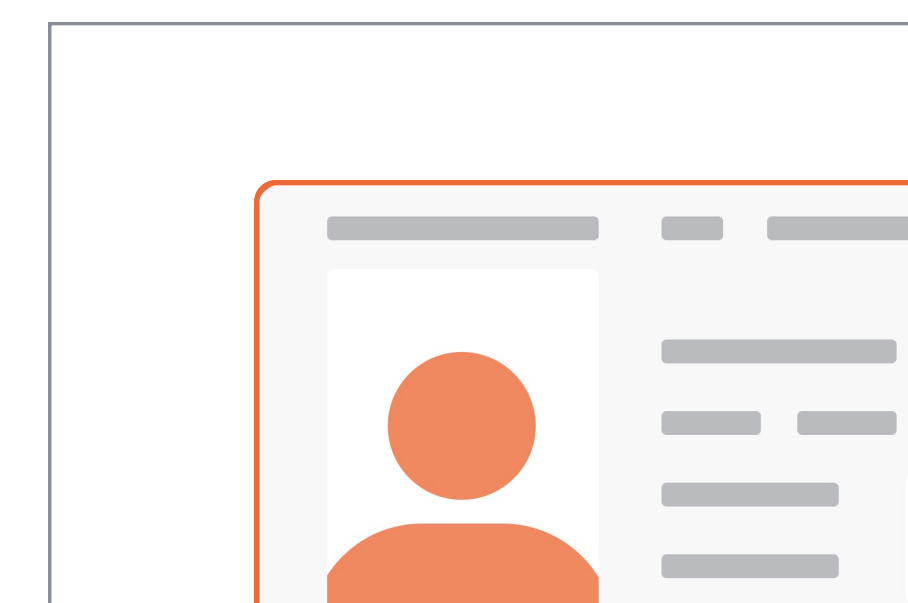

✗ Overcropped or cut off

How to upload your document

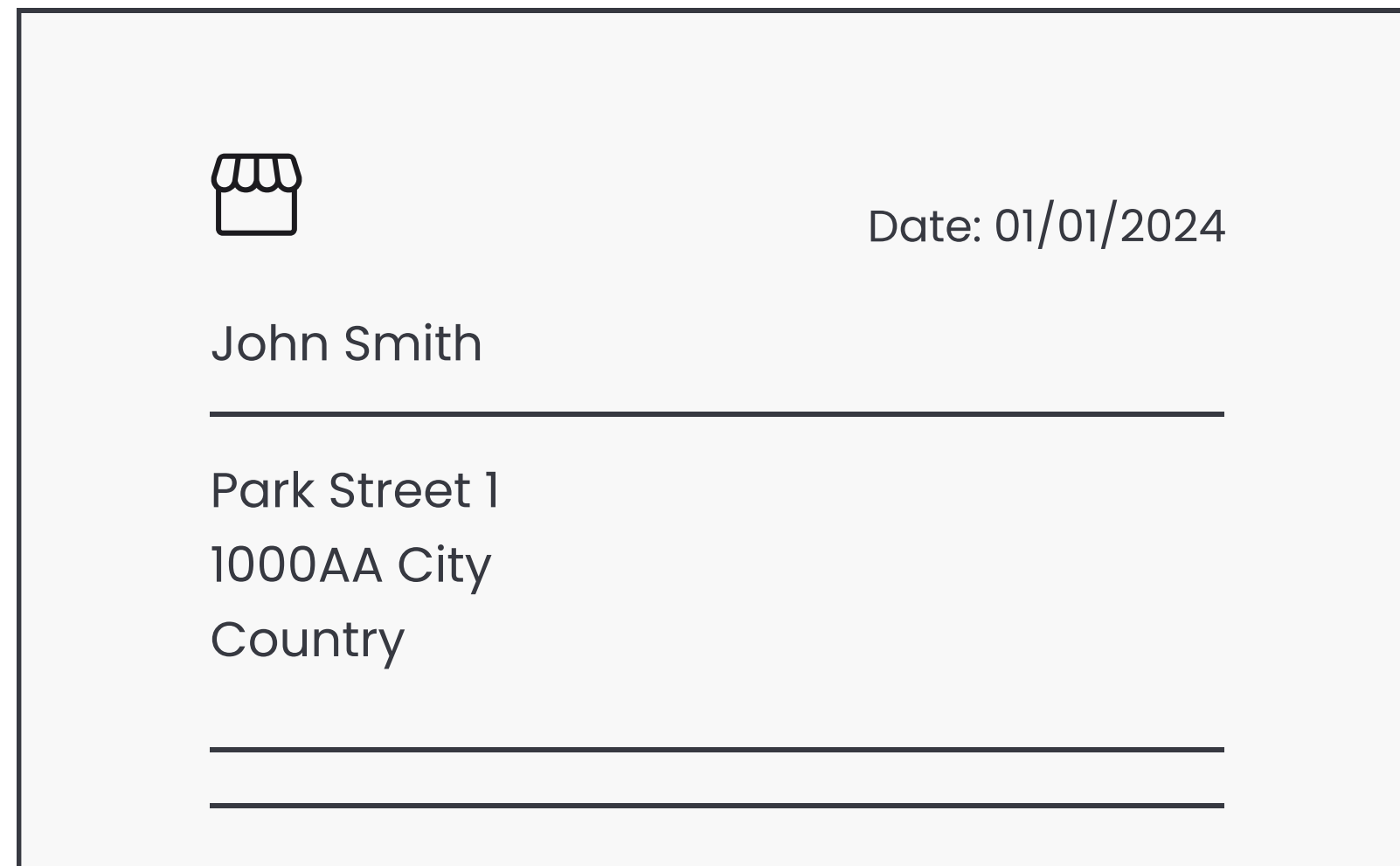

- ✓ Name, date and the residential address are visible
- ✓ JPG, JPEG, PDF or PNG format
- ✓ File size 100 KB to 4 MB (1KB to 4MB for PDF)

Requirements of your document

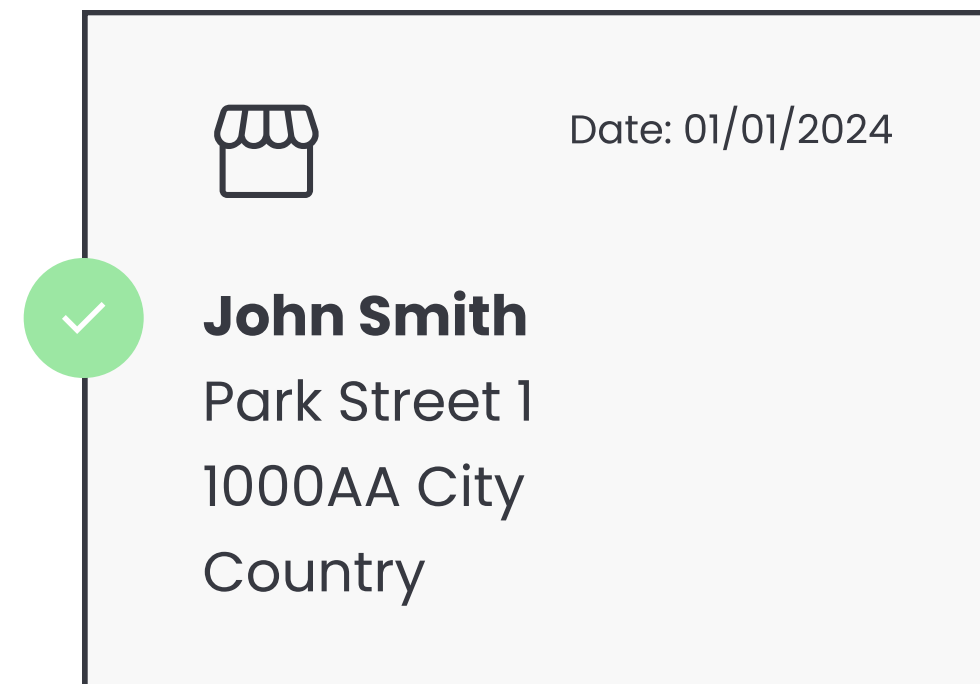

Your name is visible and the document is addressed to you

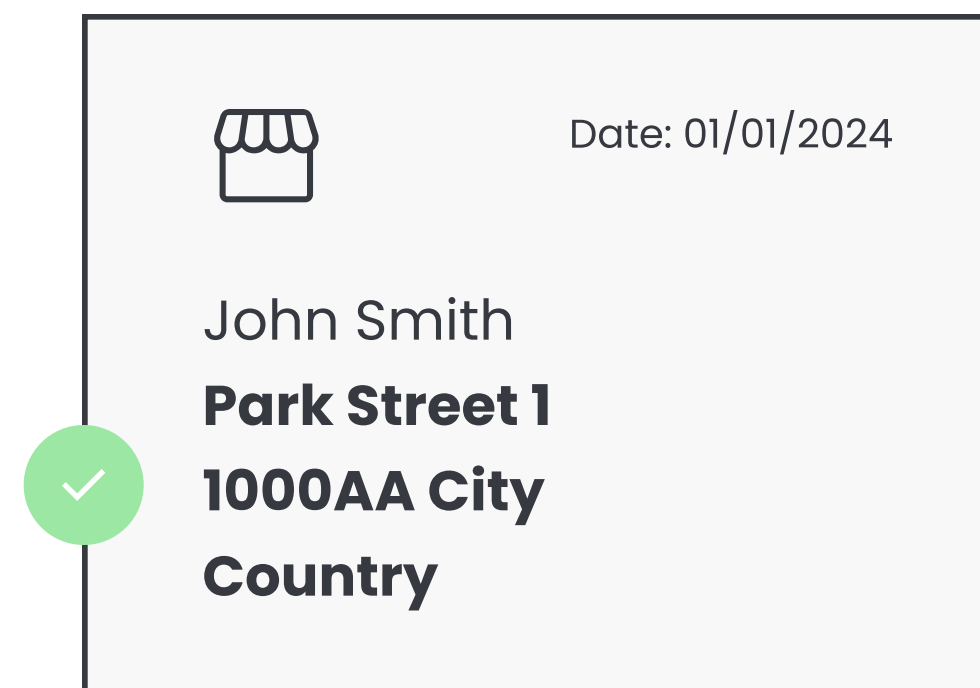

Residential address is present in the document and matches the input data

Documents that we **cannot** accept

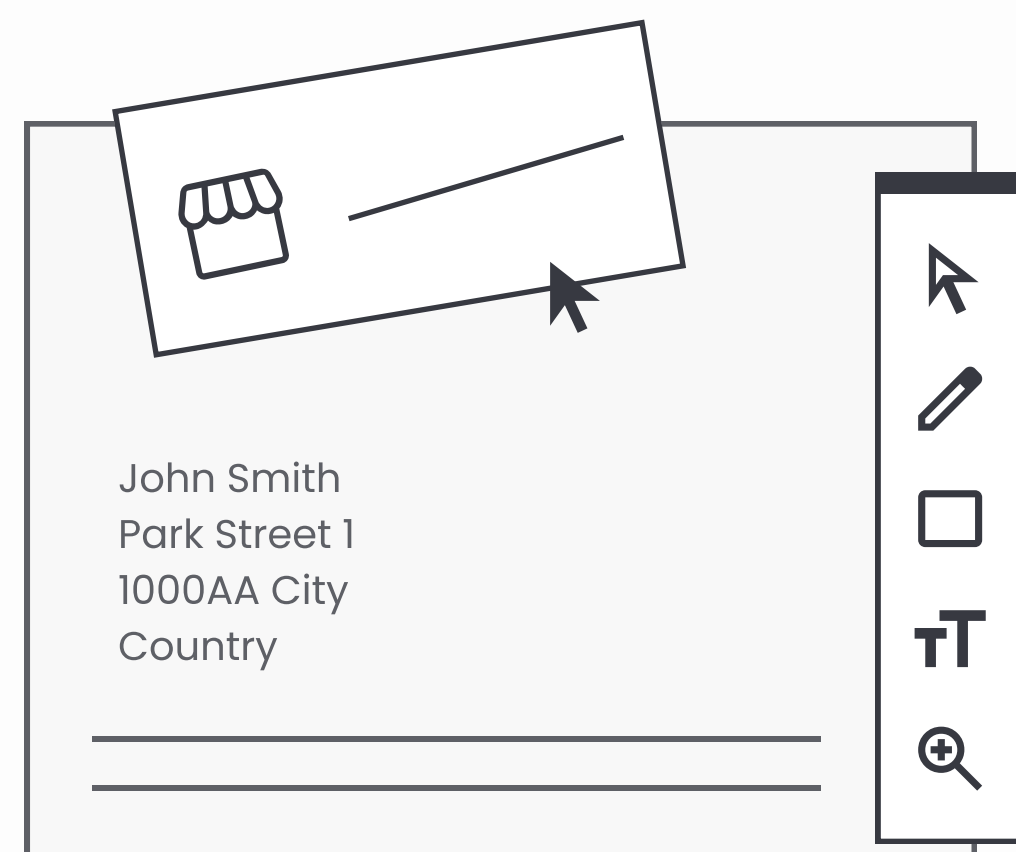

✗ Self-made documents

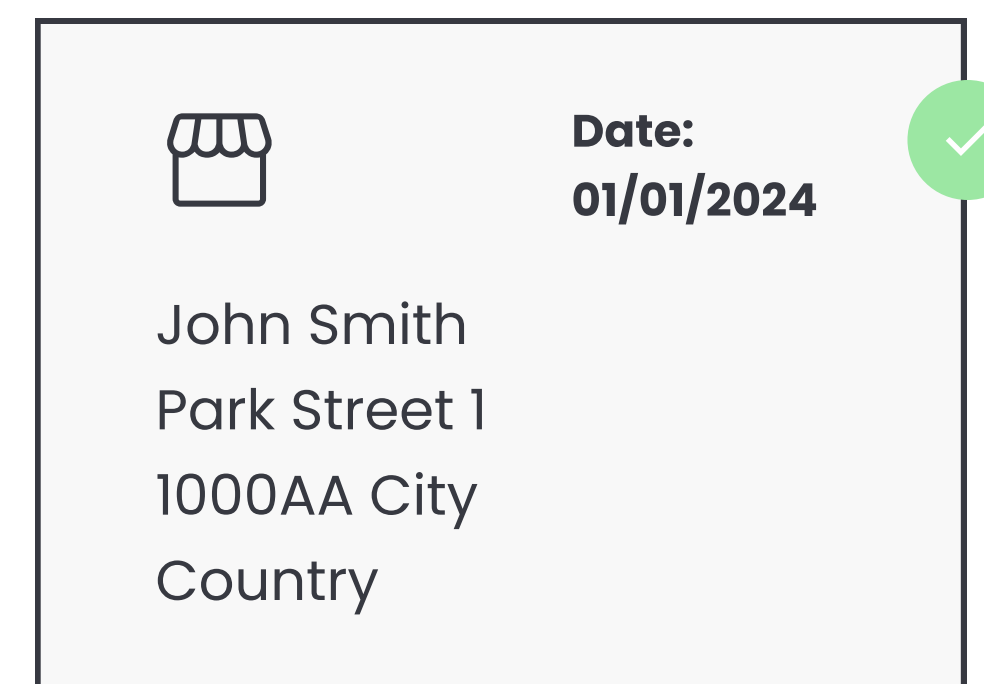

The document states the date of issuance within its required time frame